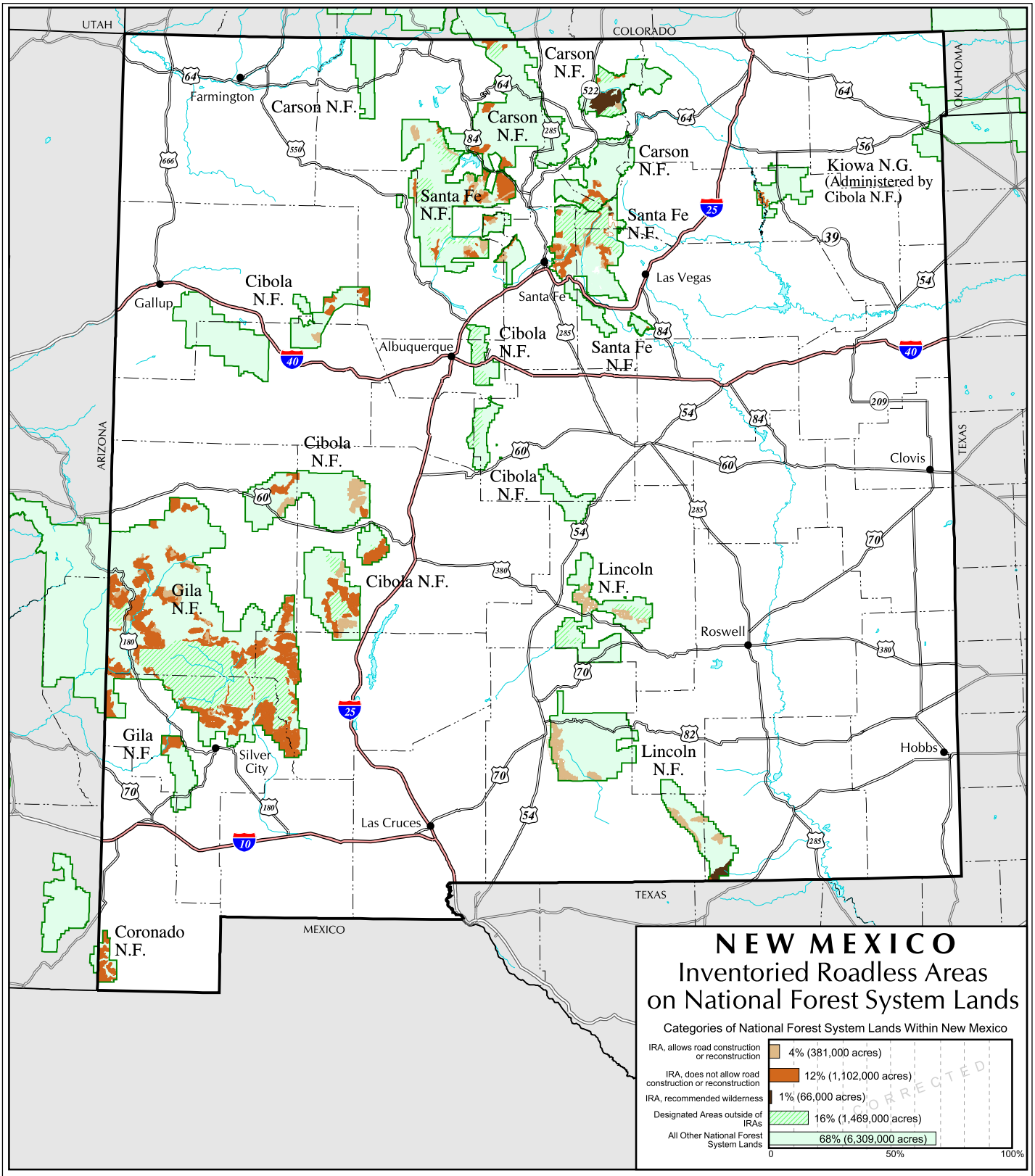

Changes to this map represent a correction of the roadless categorization of Jemez NRA and East Jemez NWSR.

The USDA Forest Service uses the most current and complete data available. GIS data and product accuracy may vary. Using GIS products for purposes other than those for which they were intended may yield inaccurate or misleading results. The USDA Forest Service reserves the right to correct, update, modify, or replace GIS products without notification.

Corrected: June 27, 2003
Data Supplied by individual National Forests.
Contact the National Forest Offices for further information.

Transverse Mercator Projection

40 0 40 Miles

- Inventoried Roadless Area where road construction or reconstruction is allowed
- Inventoried Roadless Area where road construction or reconstruction is not allowed
- Inventoried Roadless Area where road construction or reconstruction is not allowed, and the forest plan recommends as wilderness
- Designated Areas outside of Inventoried Roadless Areas
- National Forest System lands outside of Inventoried Roadless Areas - not all private land is shown on the map

Interstate Highway — Other Highways — County boundaries