Proposed Land Exchange Between USFWS and King Cove Corporation

Izembek and Alaska Peninsula National Wildlife Refuges
Alaska

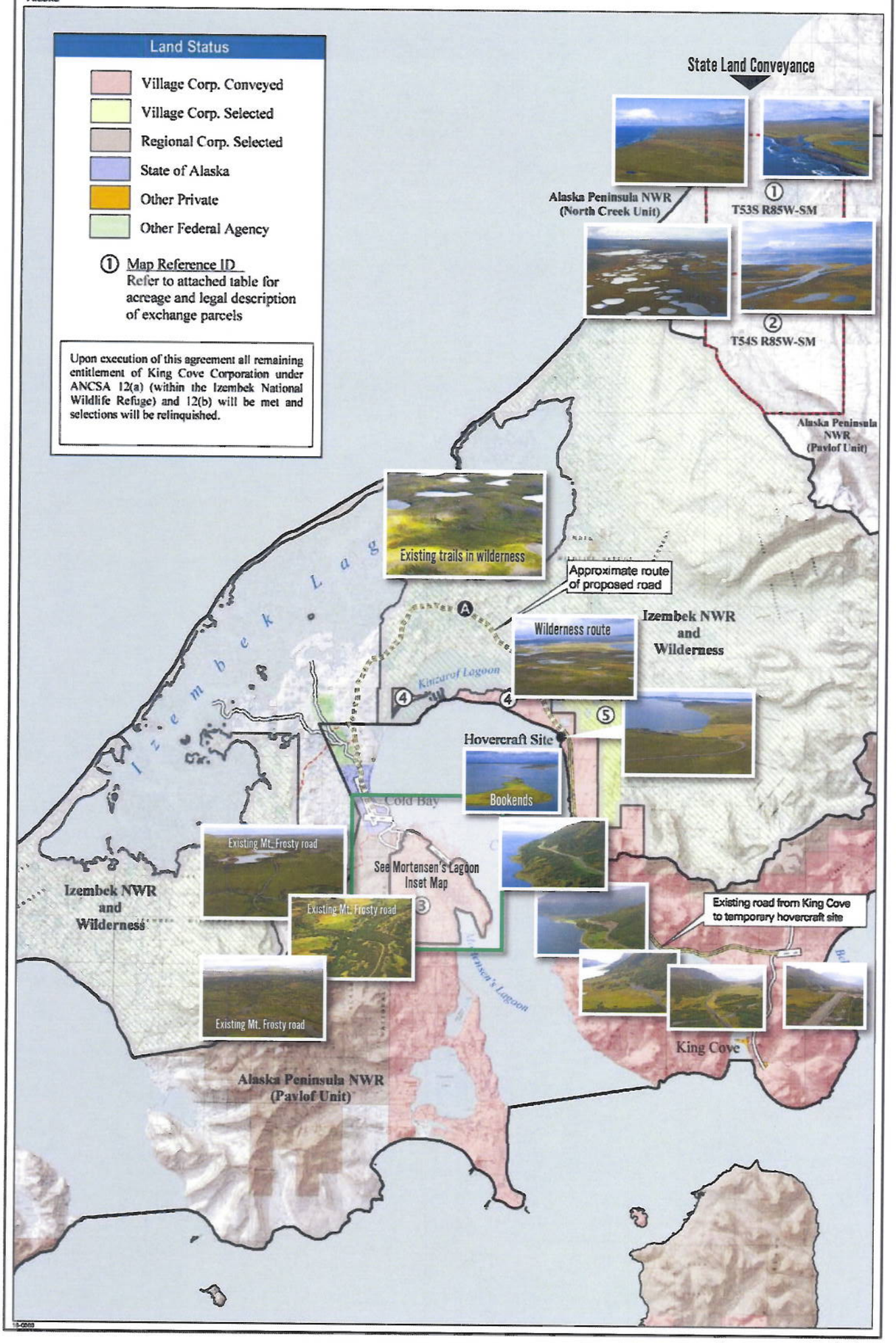

Proposed Land Exchange Between USFWS and King Cove Corporation
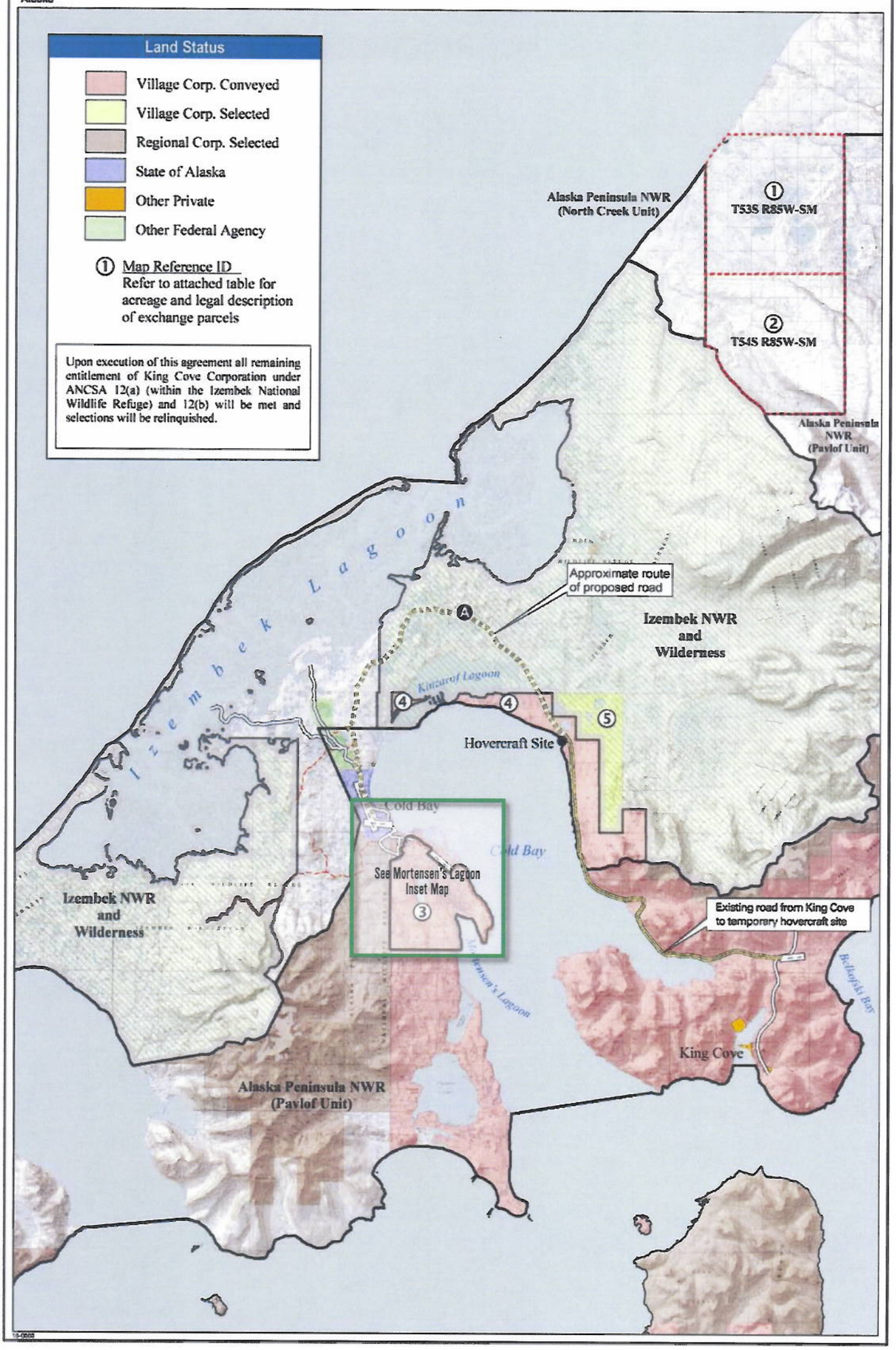
Izembek and Alaska Peninsula National Wildlife Refuges
Alaska